

# Disney DREAM

## PERSONAL NAVIGATOR

PORT CANAVERAL, THURSDAY, JANUARY 19, 2012

Sunrise: 7:17 a.m. Sunset: 5:50 p.m. Evening Attire: Cruise Casual

All Aboard: 3:45 p.m. Port Departure: 5:00 p.m.

**THE GOLDEN MICKEY'S**  
A Timeless Tribute

6:15 & 8:30 P.M.

IN THE WALT DISNEY THEATRE  
DECK 3 & 4, FORWARD

Assistance available at the entrance on Deck 3 to the Walt Disney Theatre 30 minutes prior to show time.

**Sailing Away**

It's time to go Sailing Away!  
Join Mickey and Minnie along with Tinker Bell and the rest of the gang as they welcome you to your Disney Dream.

4:45 p.m.  
Deck 11, Stage

## WELCOME ABOARD

### UPON ARRIVAL

#### YOUR STATEROOM & LUGGAGE

Staterooms will be ready at 1:30 p.m. Stateroom hosts will deliver luggage throughout the day until 5:30 p.m.

#### STATEROOM SAFE

Each stateroom is equipped with a secured storage safe. Instructions for use are located on the safe.

#### TO CHANGE DINING ASSIGNMENT

Requests for a different seating will be taken today:

- > 1:00 - 3:30 p.m.; D Lounge
- > 3:30 - 4:30 p.m.; Please dial 7-1831/ 7-1832

#### REMY & PALO BOOKINGS

- > 1:00 - 3:30 p.m., Palo; Please dial 7-9735.
- > 1:00 - 3:30 p.m., Remy; Please dial 7-9734

#### DINNER

5:45 p.m. - First seating, 8:15 p.m. - Second seating

Please check your dining tickets for details of your dining rotation, and bring them to your specific dining location. There is no need to wait in line prior to dinner. Dining Rooms open at designated seating times and your table is reserved each night of your cruise.

### WELCOME ABOARD SHIP TOUR

Meet at Preludes, Deck 3, Forward, 1:00 & 2:00 p.m.

Enjoy the beauty of the Disney Dream with your Cruise Staff in this guided tour.

### ADULT DREAM QUEST

Evolution (18+), Deck 4, Aft, 10:00 p.m.

Enjoy the wildest and wackiest scavenger team event on the seven seas!

### MIRROR, MIRROR GAME SHOW

D Lounge, Deck 4, Midship, 10:15 p.m.

Head to D Lounge for the fairest game show of them all Mirror, Mirror featuring the Magic Mirror and everyone's favorite dwarf, Dopey.

### SALUDOS AMIGOS FIESTA

D Lounge, Deck 4, Midship, 10:45 p.m.

Your family will learn to Salsa, Merengue and just have a Latin good time!

### FAMILY SUPERSTAR KARAOKE

D Lounge, Deck 4, Midship, 11:15 p.m.

Calling all singing superstars! Join your Cruise Staff in D Lounge tonight to perform your favorite songs.

## EVOLUTION

Adult Exclusive Events  
Deck 4, Aft  
(Guests 18 & Older)



### MATCH YOUR MATE

10:30 PM

### ROADHOUSE

WITH YOUR CLUB HOST, TREVOR & THE EVOLUTION DANCERS

11:15 PM

Nightclub comes alive with Guest

DJ Ryan Marx

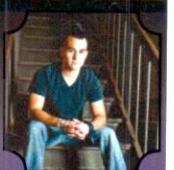

11:30 P.M. - 2:00 A.M.

Your assembly station is indicated on your Key To The World card.



### MANDATORY LIFEBOAT DRILL 4:00 P.M.

YOU WILL NOT NEED TO WEAR YOUR LIFE JACKET, HOWEVER IT IS CRITICAL THAT YOU BRING YOUR KEY TO THE WORLD CARD TO YOUR ASSEMBLY STATION. ALL SHIP SERVICES WILL BE SUSPENDED BETWEEN 3:45 P.M. AND 4:30 P.M.



## GOOFY'S SPORTS Digital Simulators

**Sports Simulator** (Basketball, Baseball, Hockey, or Soccer) \$12 / half hr, \$20 / hr

**Golf Simulator** \$25 / half hr, \$45 / hr

Reservations can be made at the Port Adventures desk, Deck 5, Midship or at the Simulators, Deck 13, Aft

### DIAMOND BINGO

D LOUNGE  
DECK 4, MIDSHIP

Card Sales - 7:30 p.m.  
Game Starts - 7:45 p.m.



Join us for cash prizes and your chance to win a Diamond/Sapphire pendant, courtesy of your Shopping Guide, Alyssa.

Try our new electronic handsets - they do everything for you!

DINNER MENU Animator's Palate : Pacific Rim Cuisine

Enchanted Garden : Continental Market Cuisine

Royal Palace : French Dinner

DRINK OF THE DAY

Paradise Punch (Alcoholic)

Espresso Chiller (Non Alcoholic)

WEATHER FORECAST

Thursday: Partly Sunny

High: 68°F/20°C

Friday: Partly Sunny

High: 72°F/22°C

### IMPORTANT NUMBERS

Health Center 7-1923  
Medical EMERGENCY 7-3000  
Fire/Security 7-3001











# MORE TO ENJOY WHILE ONBOARD

## SURF @ SEA

\$0.75 per minute, or save money by buying blocks of time. \$27.50 for 50 minutes, \$40 for 100 minutes and \$75 for 250 minutes. Wireless information sheets are available at Guest Services, Deck 3, Midship.

**Please note: Due to satellite connectivity, onboard internet service will be noticeably slower than you may be accustomed to and may at times be interrupted or unavailable.**

## READY TO SHOP IN NASSAU?

Drop by the Port & Shopping Desk, Deck 4, Midship, between 6:30 p.m. - 8:00 p.m. Meet your shopping expert, Alyssa, and learn about all the incredible shopping opportunities that await you in Nassau. Receive your cruise ship charm, exclusive to the Disney Dream, just for stopping by!

## ONBOARD AIRLINE CHECK IN

Friday at 12:00 p.m. is your last chance to enroll if you would like to have your boarding passes printed for you onboard and have your luggage taken to the airport for you. Eligibility varies. Guest Services Deck 3, Midship.



## DISNEY VACATION CLUB® MEMBER CELEBRATION

Members! Mix and mingle with other Members and learn how you can enhance your Membership! Please see a Disney Vacation Club representative on Deck 4, Midship, or call 7-2805 from your stateroom phone for more information.



## PLAN YOUR NEXT CRUISE

Book a future cruise today and you'll save 10%, receive up to a \$200 onboard credit, and pay a reduced deposit! Tune to Channel 8 on your stateroom TV for details and visit the Future Cruise Sales Desk, Deck 4, Midship.

## SAY CHEESE!!

Professional Portraits, Lobby Atrium, Deck 3, Midship.

Lifestyle - Six guests maximum, please

7:15 - 8:30 p.m. & 9:30 - 10:30 p.m.

Larger Groups - Please contact Shutters team on Deck 4 for an appointment

\*Please note that photos are available for viewing on our interactive photo kiosks approximately 3 hours after being taken and are only available for purchase during this cruise.



## SENSE SPA SPECIAL FOR TODAY!

Book and receive any signature service today and receive an extra 15 minutes of treatment at the same time! Limited space available! Available at Senses Spa. Ext. 7-1465.

## OPERATING HOURS

Arr-cade	24 HOURS	Mickey's Pool	12:00 PM. - 12:00 MID
Aqua Duck	12:00 PM. - 3:00 PM. 4:30 PM. - 12:00 MID	Mickey's Slide	12:30 PM. - 3:30 PM. 4:30 PM. - 6:00 PM.
Basketball Court	12:00 A.M. - 6:00 PM.	Midship Detective Agency	11:00 A.M. - 9:00 PM.
Disney's Oceaneer Club	6:00 PM. - 12:00 MID	Nemo's Reef	12:00 PM. - 3:30 PM. 4:30 PM. - 7:00 PM.
Disney's Oceaneer Lab	6:00 PM. - 1:00 A.M.	Port & Shopping Desk	6:30 PM. - 8:00 PM.
Disney's Vacation Club	6:00 PM. - 10:00 PM.	Port Adventures Desk	12:00 PM. - 3:30 PM. 4:30 PM. - 10:30 PM.
Donald's Pool	12:00 PM. - 3:30 PM. 5:30 PM. - 12:00 MID	Quiet Cove Pool	12:00 PM. - 12:00 MID
Edge	6:00 PM. - 1:00 A.M.	Senses Spa Fitness Center	12:00 PM. - 10:00 PM.
Future Cruise Desk	6:00 PM. - 8:00 PM.	Senses Spa and Salon	12:00 PM. - 10:00 PM.
Golf Simulator	12:30 PM. - 3:30 PM. 4:30 PM. - 6:00 PM.	Shutters Photo Gallery	7:00 PM. - 11:00 PM.
Goofy & Max's Mini Golf	11:00 A.M. - 6:00 PM.	Sports Simulator	12:30 PM. - 3:30 PM. 4:30 PM. - 6:00 PM.
Guest Services	24 HOURS	Vibe	6:00 PM. - 1:00 A.M.
Hair Braiding	4:30 PM. - 10:00 PM.		
Health Center	4:30 PM. - 7:00 PM.		
It's A Small World Nursery	6:00 PM. - 1:00 A.M.		

## Dining Hours

Consumers who order raw or partially cooked, ready-to-eat food of animal origin, are hereby informed that the food is not sufficiently cooked to ensure its safety.

## LUNCH

Cabanas Food Court	12:00 PM. - 3:15 PM.
Enchanted Garden	11:45 A.M. - 2:00 PM.
Filmore's Favorites	12:00 PM. - 7:00 PM.
Luigi's Pizzeria	12:00 PM. - 6:00 PM.
Tow Mater's Grill	12:00 PM. - 6:00 PM.

## DINNER

Animator's Palate	5:45 PM. & 8:15 PM.
Enchanted Garden	5:45 PM. & 8:15 PM.
Royal Palace	5:45 PM. & 8:15 PM.
Tow Mater's Grill Counter Service	6:00 PM. - 11:00 PM.

## LATE NIGHT SNACKS

Luigi's Pizzeria	9:30 PM. - 12:30 MID
The District	10:45 PM. - 11:45 PM.

## ADDED FEATURES

Beverage Station	24 HOURS
Eye Scream	12:00 PM. - 11:00 PM.
Room Service	24 HOURS

## Bar Hours

Adults must be 21 and older to consume alcoholic beverages. Pre-book Beverage Tasting Seminars at Guest Services.

## ON DECK

Cove Bar	12:00 PM. - 11:00 PM.
Cove Café	12:00 PM. - 12:00 MID
Currents	12:00 PM. - 11:00 PM.
Frozone Treats	12:00 PM. - 11:00 PM.
Waves	12:00 PM. - 7:30 PM.

## LOUNGES

687	12:00 PM. - 9:00 PM.
687(18+)	9:00 PM. - 12:00 MID
Bon Voyage	12:00 PM. - 11:00 PM.
D Lounge	DURING SHOWTIMES
District Lounge	12:00 PM. - 9:00 PM.
District Lounge (18+)	9:00 PM. - 12:00 MID
Evolution (18+)	DURING SHOWTIMES
Meridian (18+)	5:00 PM. - 12:30 A.M.
Outlook	SUNSET TIMES
Pink (18+)	5:00 PM. - 12:30 A.M.
Skyline (18+)	5:00 PM. - 12:30 A.M.
Vista Café	12:00 PM. - 10:00 PM.

Disney Cruise Line



Embark on an unforgettable experience while in port in Nassau or Castaway Cay. Visit the world-renowned Atlantis Resort in Nassau, experience a once in a lifetime encounter with a Dolphin or Sea lion at Blue Lagoon or snorkel the stunning turquoise waters around Castaway Cay. There is an adventure for everyone on your Disney Dream cruise. Visit the friendly team at the Port Adventures Desk, Deck 5, Midship, to learn more about these and many more excursions.

## SHOPPING

### MODELS OF THE DISNEY DREAM HAVE ARRIVED!

Be one of the first to own the new Olszewski Dream Ship Model. This is the first edition of the ship and it has just arrived. A great memory of your cruise vacation. Sea Treasures is the location for this hidden gem! Deck 3, Midship.

### WHAT TIME IS IT?

Great prices on all your named brand watches from Kenneth Cole to DKNY - the time is right! Available at Whitecaps.

### HAVE YOU GOT YOURS?

Great gift ideas for family and friends. With every \$25 spent in the stores you can purchase a DCL Tote for just \$14.95. With every \$30 spent in the stores you can purchase a Limited Release DCL men's/ladies watch for just \$14.95. Available for purchase at all merchandise locations, while supplies last.

### SWAROVSKI COLLECTIONS

Onboard the Dream Whitecaps is the destination to visit for all things that bling! Swarovski Jewelry- Pearl/ Crystal Sets, Rings, Bracelets, Necklaces and Earrings. All at great Duty Free Prices.

### JOIN IN THE EXCITEMENT!

It's your chance to own a piece of Original Disney Art! This cruise in the Vista Gallery a silent art auction will take place. Place bids on Original Line Art and Inking's of your favorite Disney Characters. Bidding will close 5:00 p.m. on Castaway Cay. Will you be the winner? Vista Gallery, Deck 4, Midship.

### BEST PRICES AT SEA!

Pass by Whitecaps Duty Free area to see the wide selection of Liquor and Fragrances all at great Duty Free prices. Some of our most popular brands such as Jack Daniels, Smirnoff, Cruzan and Hennessy to mention a few. Whitecaps, Deck 3, Midship.

### GOT A CRAVING?

Godiva Chocolatier arrives to the Dream direct from Belgium. The intensity of the aroma, texture and the flavor are sure to please any chocolate craving with just a couple of pieces. Exclusive to Whitecaps.

### 40% OFF DOONEY & BOURKE DREAM COLLECTION

Stop by Whitecaps this cruise for Wristlets, Cross-Body, Medium Totes and Carrier Bags. All at unbelievable savings. Whilst supplies last.

## SHOPPING HOURS

Mickey's Mainsail	5:45 PM. - 11:00 PM.	Whitecaps	5:45 PM. - 11:00 PM.
Sea Treasures	5:45 PM. - 11:00 PM.	Vista Gallery	7:00 PM. - 11:00 PM.

DUE TO PORT REGULATIONS, WHEN THE SHIP IS DOCKED, THE STORES WILL REMAIN CLOSED

## IMPORTANT INFORMATION

### Security Notice

All Guests (including Children) who wish to disembark or embark the ship are required to present their Key to the World card at the gangway. A photo ID is also required for those Guests who are 18 years of age or older. Guests under the age of 18 are required to have a Parent, Guardian or other responsible adult sign an authorization form at the time it is given out if they wish to go ashore unaccompanied. Authorization forms are available at the gangways and Guest Services.

### Cold and Flu Reminder

Please wash hands frequently and thoroughly, particularly before meals. Contact the Health Center by dialing 7-1923, should anyone in your party become ill.

### Corridor Quiet Hours

As a courtesy to all our Guests, please recognize quiet hallway hours from 10:00 p.m. till 8:00 a.m.

### Inclement Weather

For the safety of all Guests, outdoor events may be changed due to unforeseen weather conditions.

### Environmental Message

With Disney's commitment to the Environment please refrain from throwing anything over the Ship's side. Thank you.

### No Reserved Seats Policy

As a courtesy to all Guests we kindly advise that the saving of seats is not permitted in the Walt Disney Theatre, and the saving of the sun loungers is not permitted on Deck 11, 12 & 13. Items left unattended will be returned to lost and found at Guest Services Deck 3 Midship.

### Smoking

For the comfort of our guests the following areas are designated as Smoking areas: - Promenade Deck (Deck 4), smoking is permitted on the Starboard Side only from 6:00 p.m. to 6:00 a.m. - Currents - Deck 13, Forward, starboard side. - Meridian Bar - Deck 12, Aft, port side, outside. - Smoking is permitted on stateroom verandahs. Smoking is prohibited inside all guest staterooms. Guests found smoking in their staterooms will be charged a \$250 stateroom recovery fee.

### Walt Disney Theatre

Theatrical performances may use artificial fog, strobe lights, pyrotechnics and other special effects. For the safety of our performers and the comfort of those around you, the use of any photography, video recording devices or any electronic equipment is prohibited.

### Verandah Safety

Please do not leave any combustible materials on your balcony when not present in your stateroom for safety reasons.